

Spectral problem 1

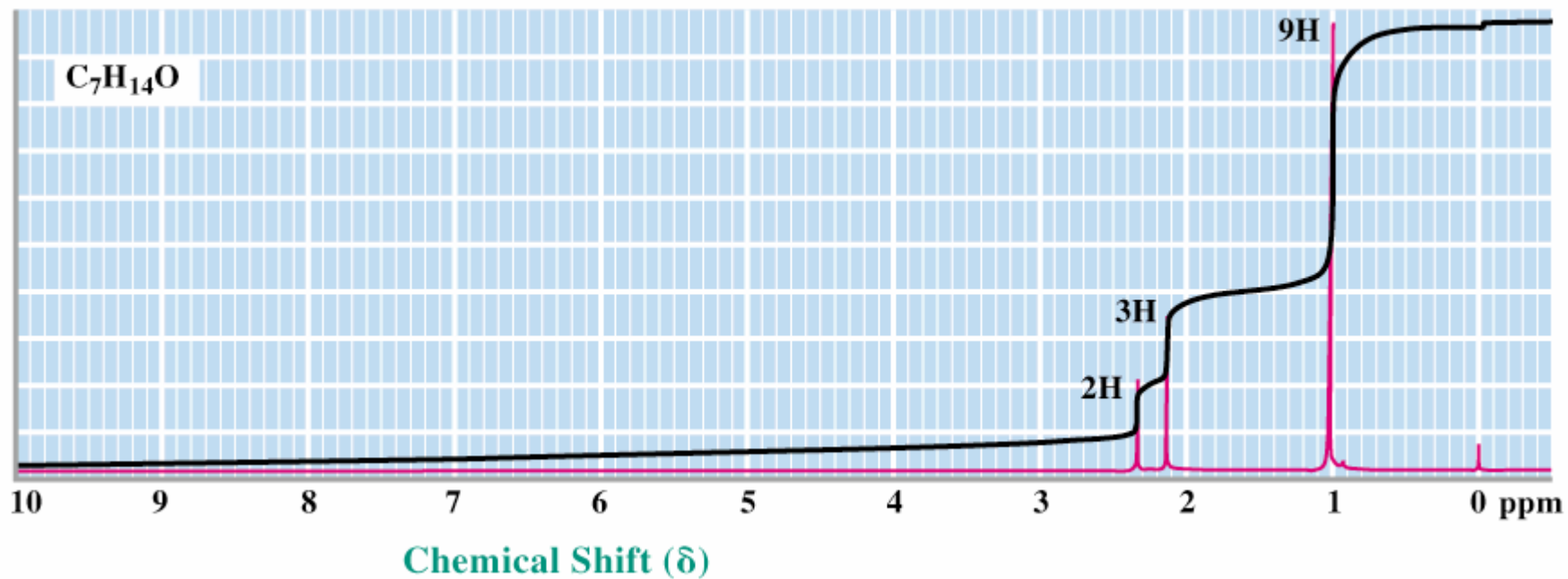

^{13}C -NMR: δ 22.1, 25.4, 28.9, 58.3, 207.1.

Spectral problem 2

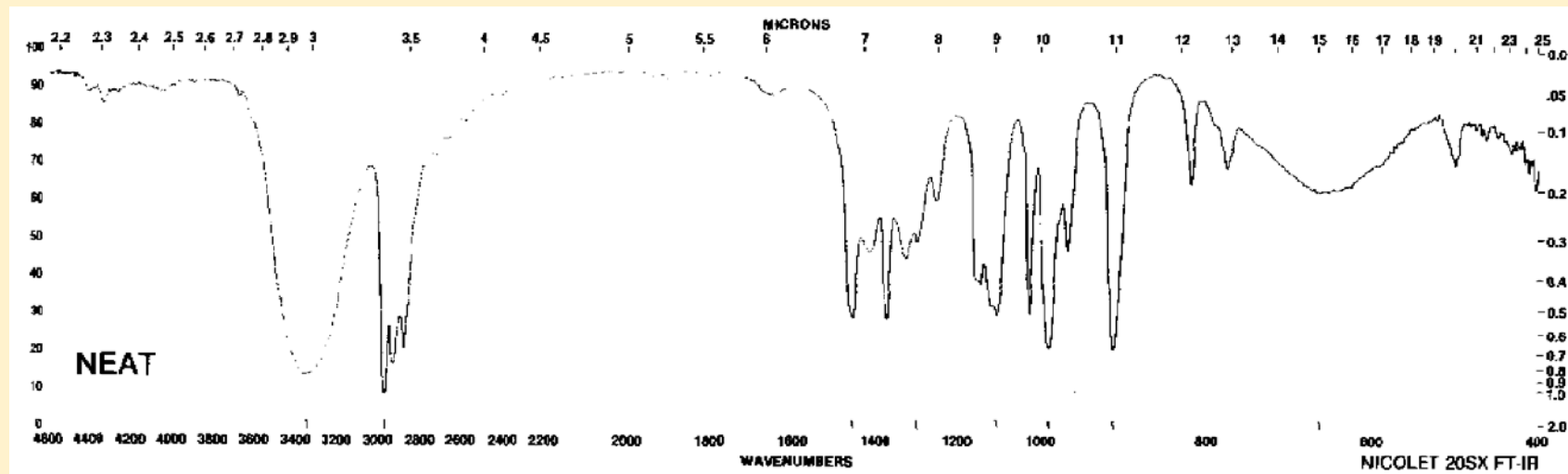
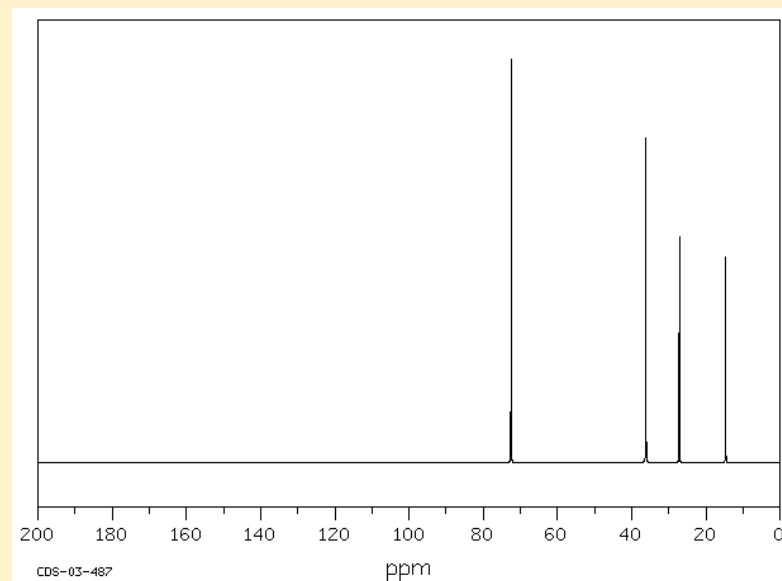
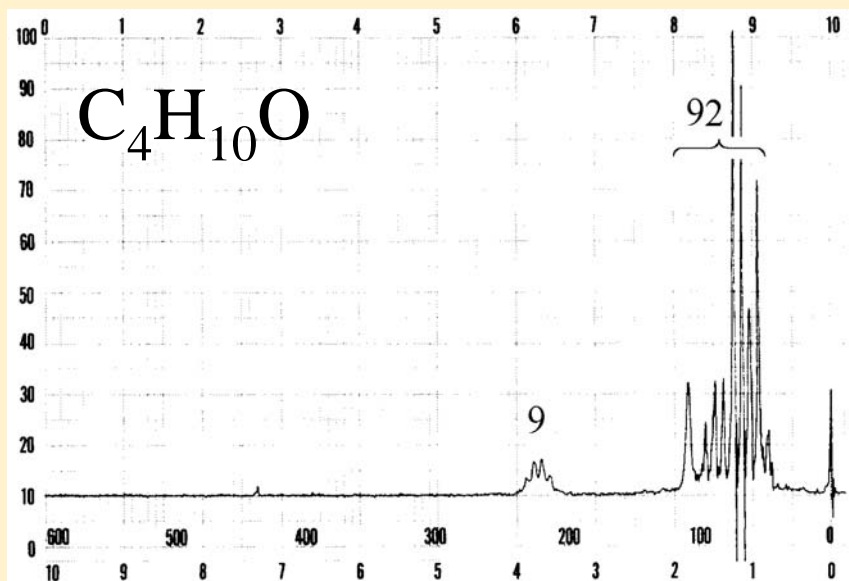

Spectral problem 3: MS

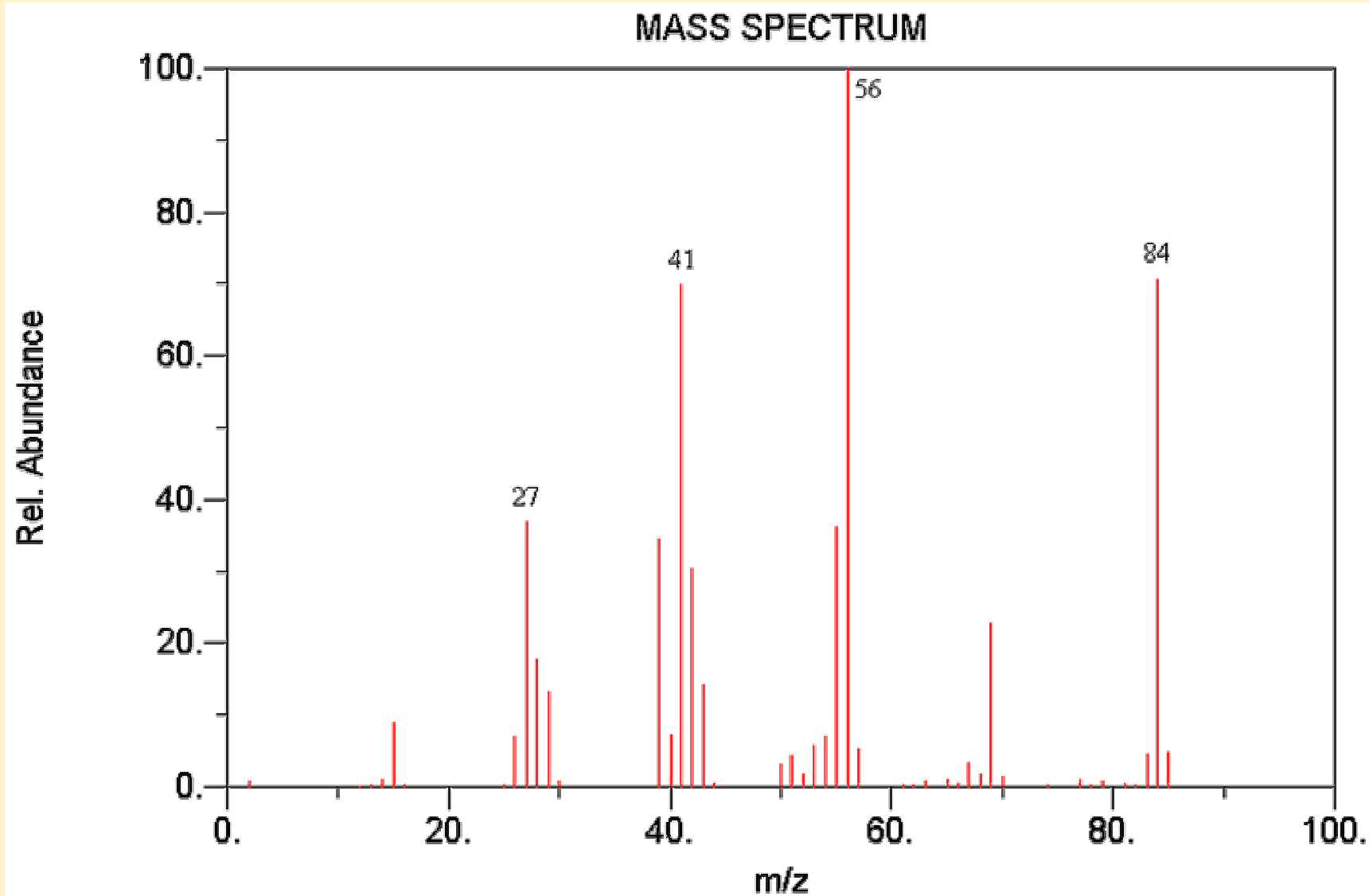

Spectral problem 3: IR/NMR

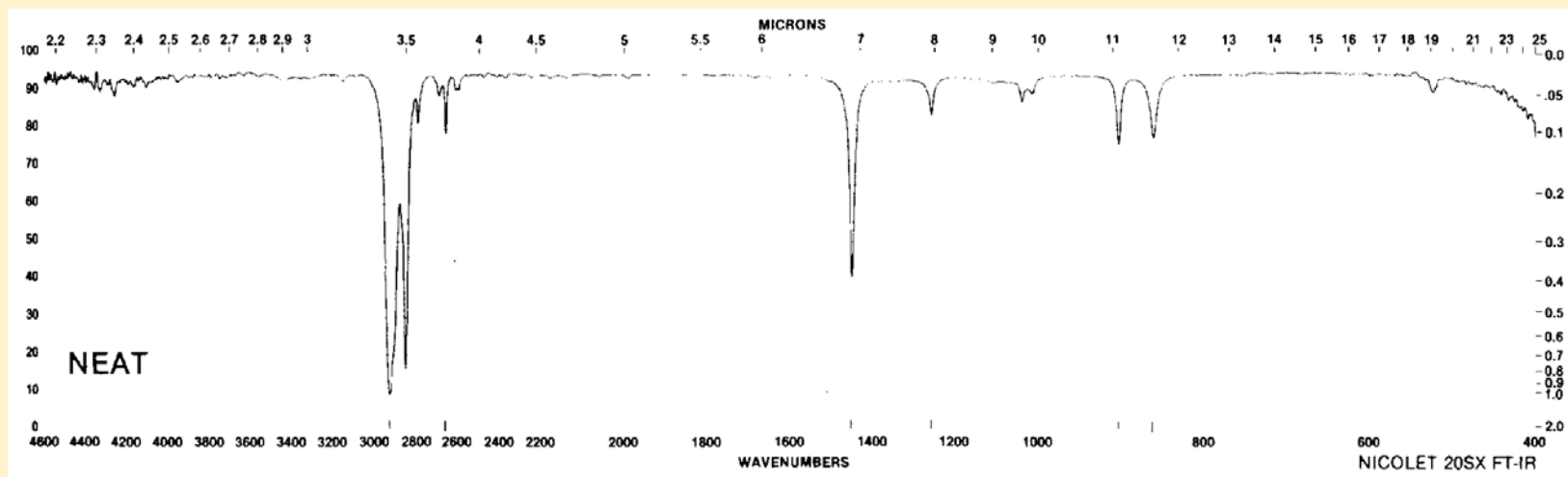
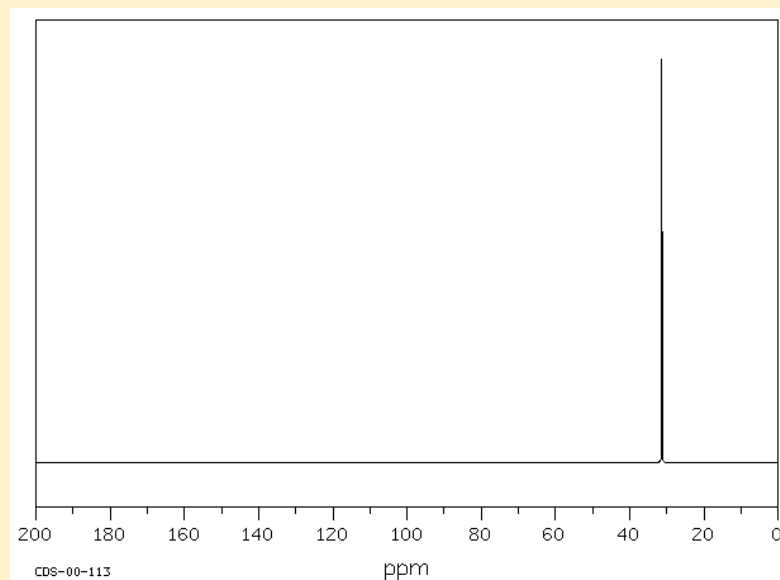
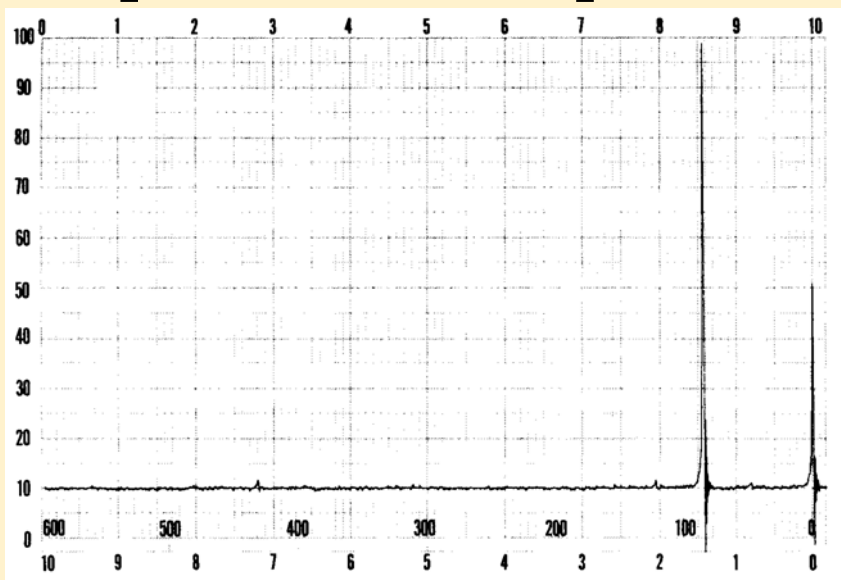

Spectral problem 4: MS

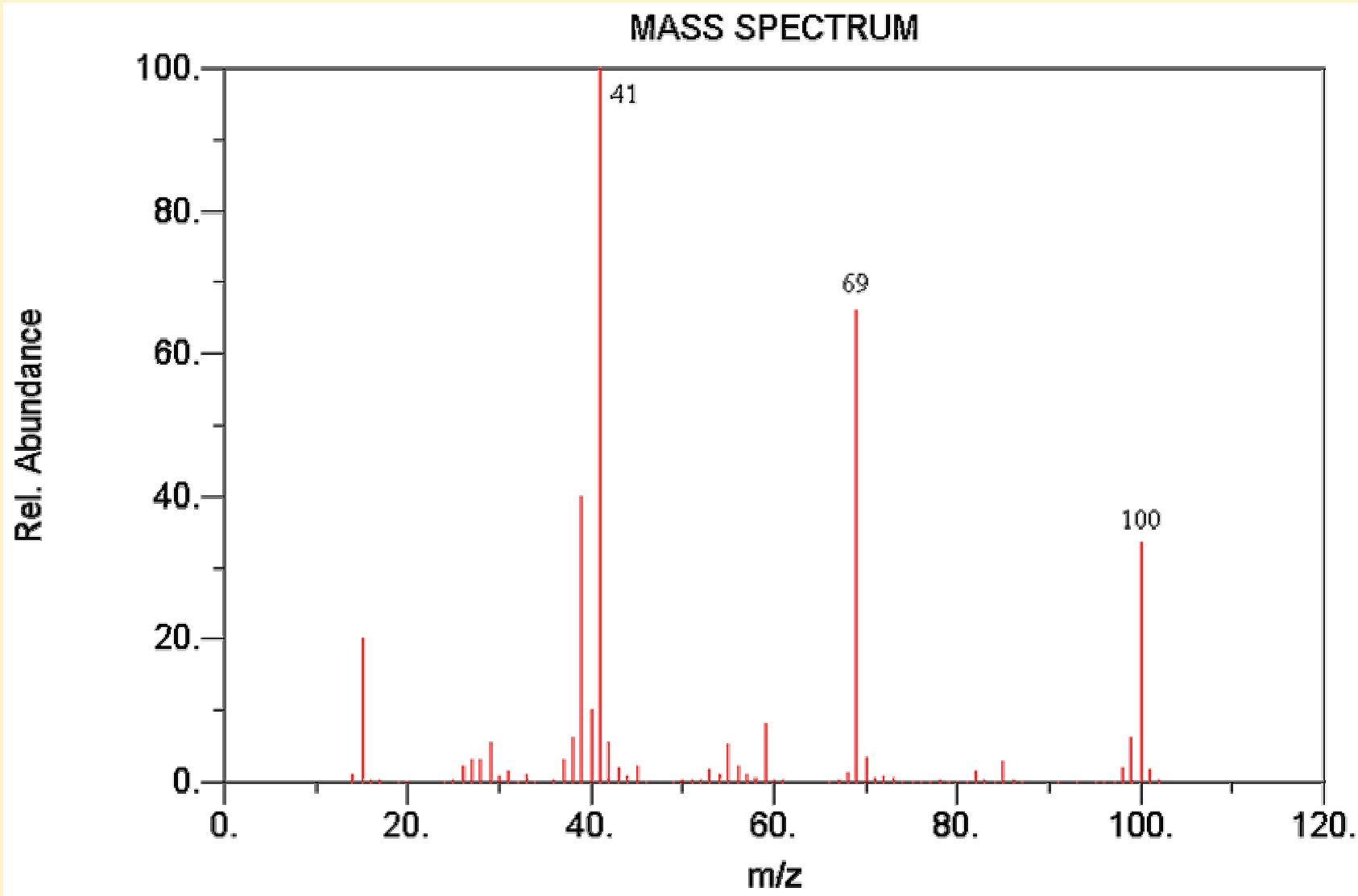

Spectral problem 4: IR/NMR

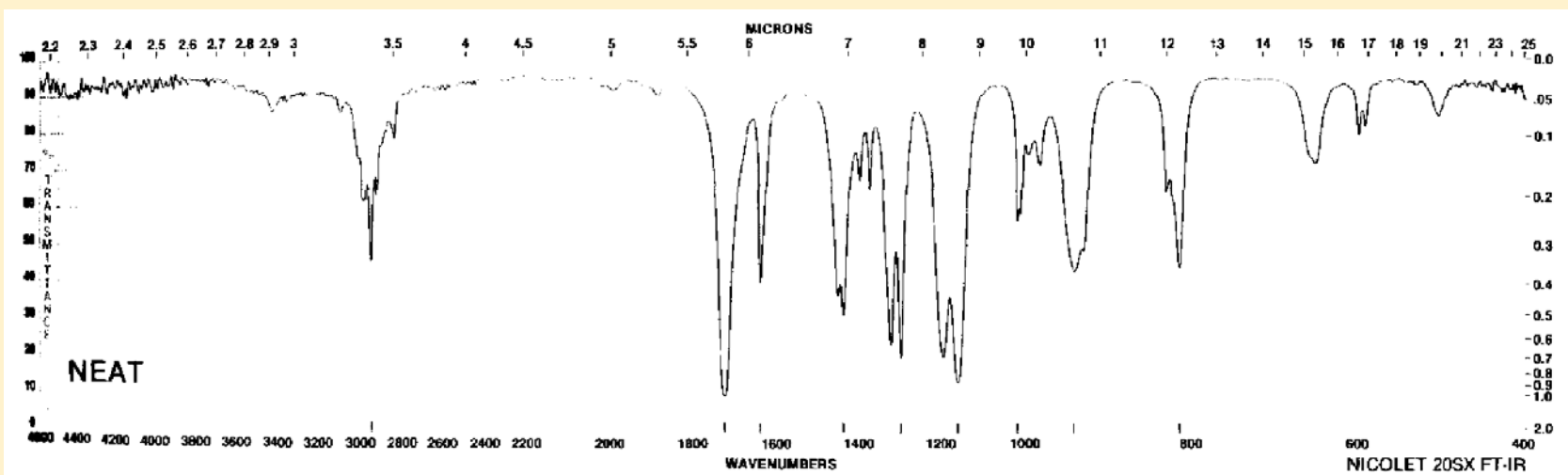
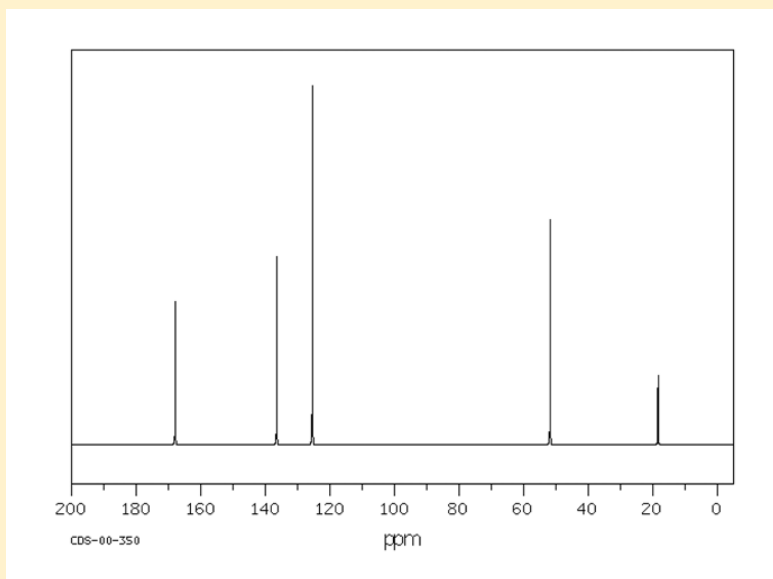
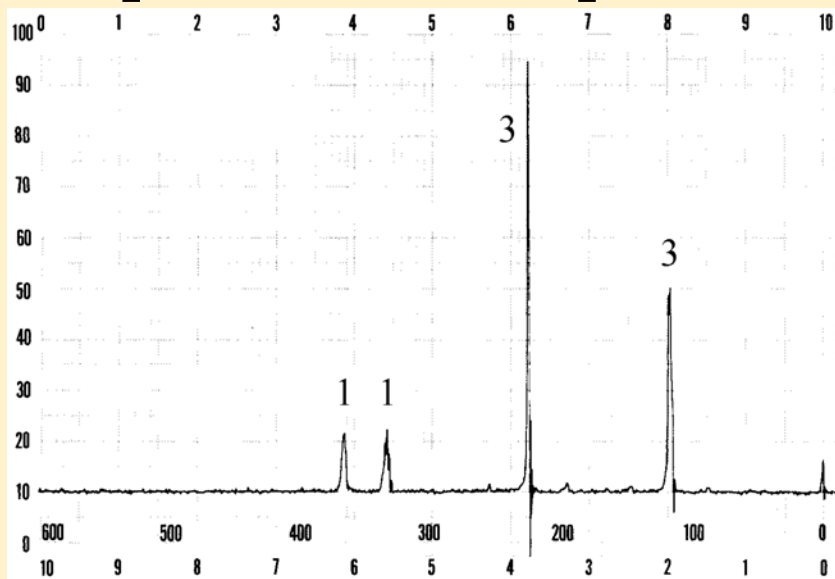

Spectral problem 5: MS

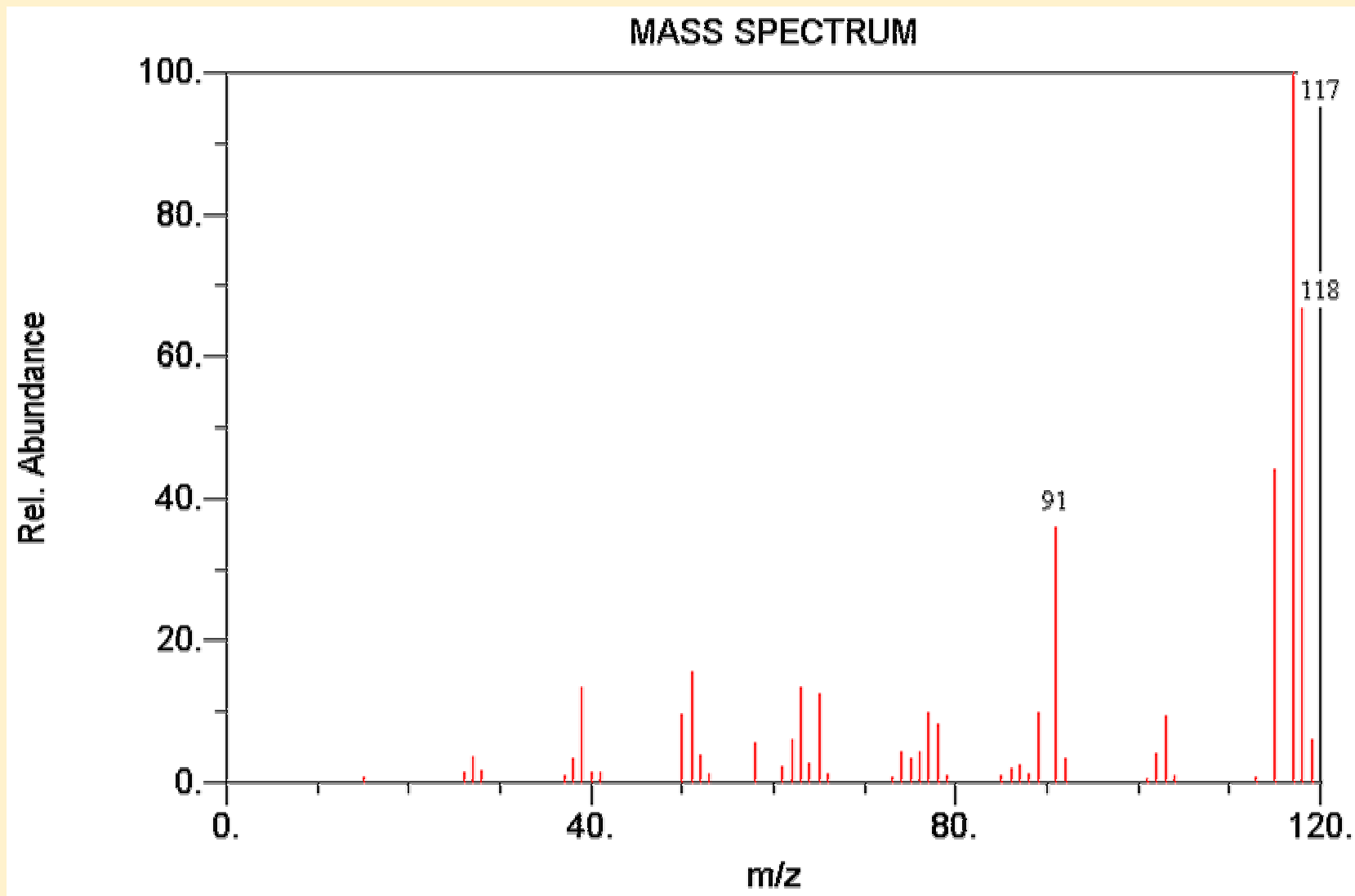

Spectral problem 5: IR/NMR

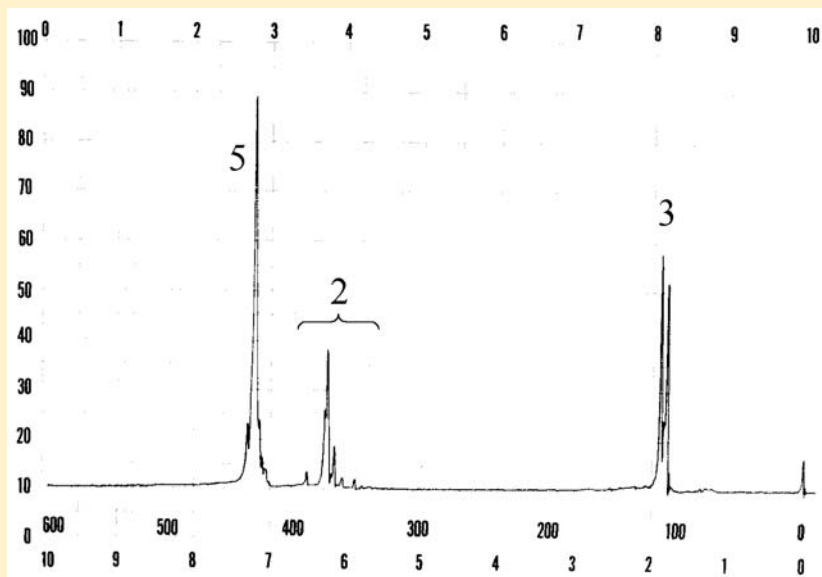

^{13}C NMR: 137.4,
128.4, 127.7, 126.2,
121.7, 16.6

